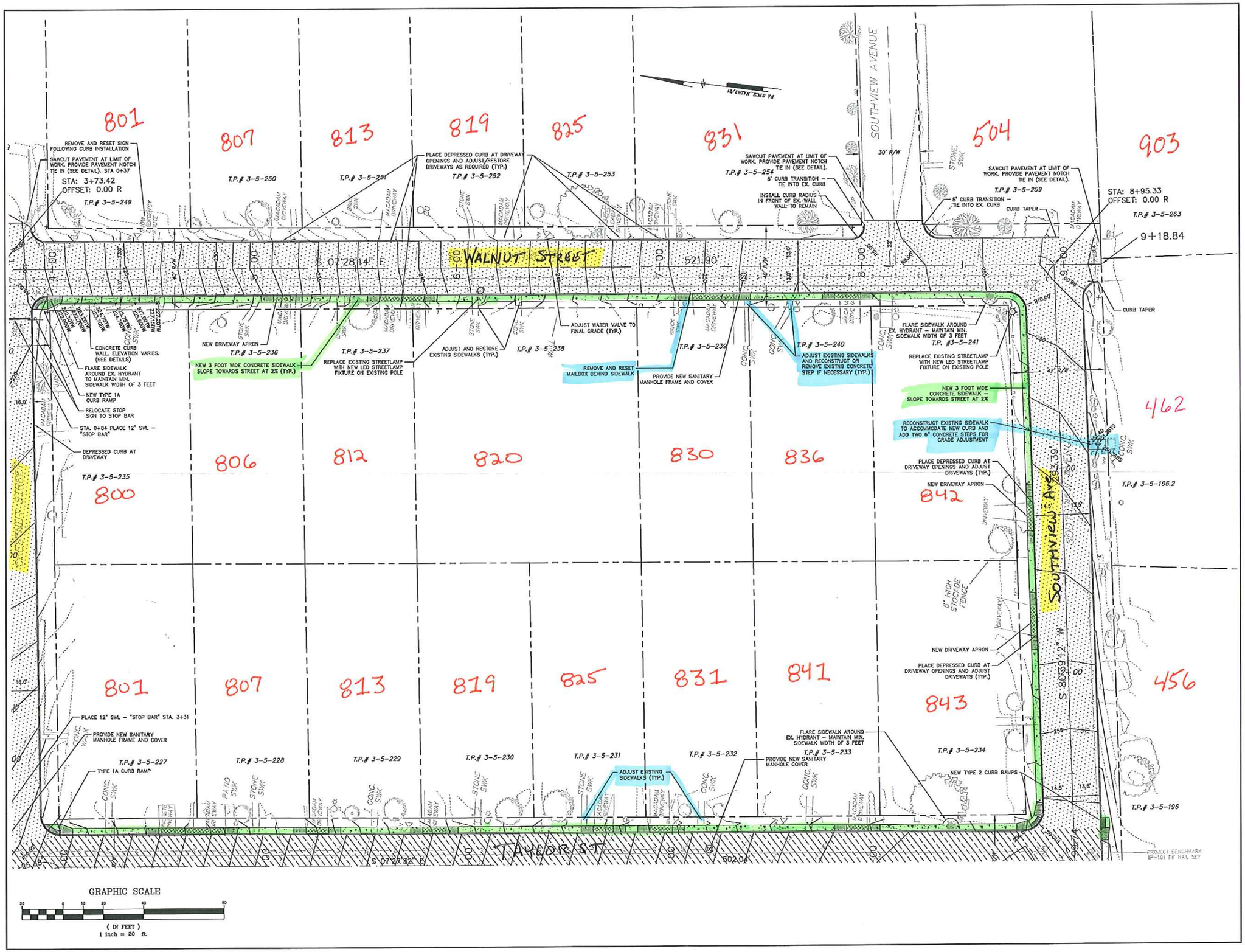

Pennoni Associates Inc.

Consulting Engineers

Pennoni

Christiana Executive Campus, 121 Continental Drive, Suite 207
Newark, DE 19713-4310 (302) 655-4451

DATE	NO.	REVISIONS	BY

ALL DIMENSIONS MUST BE VERIFIED BY CONTRACTOR AND OWNER MUST BE NOTIFIED OF ANY DISCREPANCIES BEFORE PROCEEDING WITH THE WORK

S. WALNUT ST. NEIGHBORHOOD STREETSCAPE IMPROVEMENTS

S. WALNUT ST., TAYLOR ST., SOUTHWOOD AVE., CHESTNUT ST.
KENNETT SQUARE BOROUGH, CHESTER CO. PA. 19348

PARTIAL SITE PLAN

KENNETT SQUARE BOROUGH DEPT. OF PUBLIC WORKS
120 MARSHALL STREET
KENNETT SQUARE, PA. 19348

ALL DOCUMENTS PREPARED BY PENNONI ASSOCIATES ARE INSTRUMENTS OF SERVICE IN RESPECT OF THE PROJECT. THEY ARE NOT INTENDED OR REPRESENTED TO BE SUITABLE FOR REUSE BY OWNER OR OTHERS ON EXTENSIONS OF THE PROJECT OR ON ANY OTHER PROJECT. ANY REUSE WITHOUT WRITTEN VERIFICATION OR ADAPTATION BY PENNONI ASSOCIATES FOR THE SPECIFIC PURPOSE INTENDED WILL BE AT OWNERS SOLE RISK AND WITHOUT LIABILITY OR LEGAL EXPOSURE TO PENNONI ASSOCIATES. AND OWNER SHALL INDEMNIFY AND HOLD HARMLESS PENNONI ASSOCIATES FROM ALL CLAIMS, DAMAGES, LOSSES AND EXPENSES ARISING OUT OF OR RESULTING THEREFROM.

NORTH

JOB NO. KESQ1105

SHEET 2 OF 4

SCALE	DRAWING NO.
1"=20'	B
DRAWN BY GBR	
DATE 01/08/13	
APPROVED EFR	